

## AKINA

Art.-Nr. 90322

**AUSTERMANN**  
 Quality Yarns by **schoeller**
**52 % Schurwolle (superfine)**
 virgin wool . laine vierge  
 lana vergine . scheerwool  
 frisklippet uld . ren ny ull  
 lana virgin . strizni vlna  
 Uutta villaa . Шерсть  
 Αγνό Παρθένο Μαλλι
**30 % Alpaka (Baby)**
 alpaca . alpaga . alpakka  
 Αλπακά
**18 % Polyester**
 poliestere . poliéster . polyesteri  
 Полиэстер . Πολυεστέρας

38/M	50/M	128/XXS
300 g	400 g	200 g
500 g	600 g	300 g

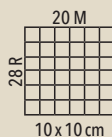

▶ Lauflänge ca. 135 m/50 g ▶

10 x 50 g in 500 g Karton

 ahorn  
**01**

 himbeere  
**02**

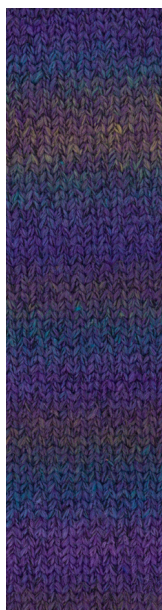
 pflaume  
**03**

 nachtblau  
**04**

 petrol  
**05**

 moos  
**06**

 anthrazit  
**05**

 silber  
**06**
